

MICROFILMED

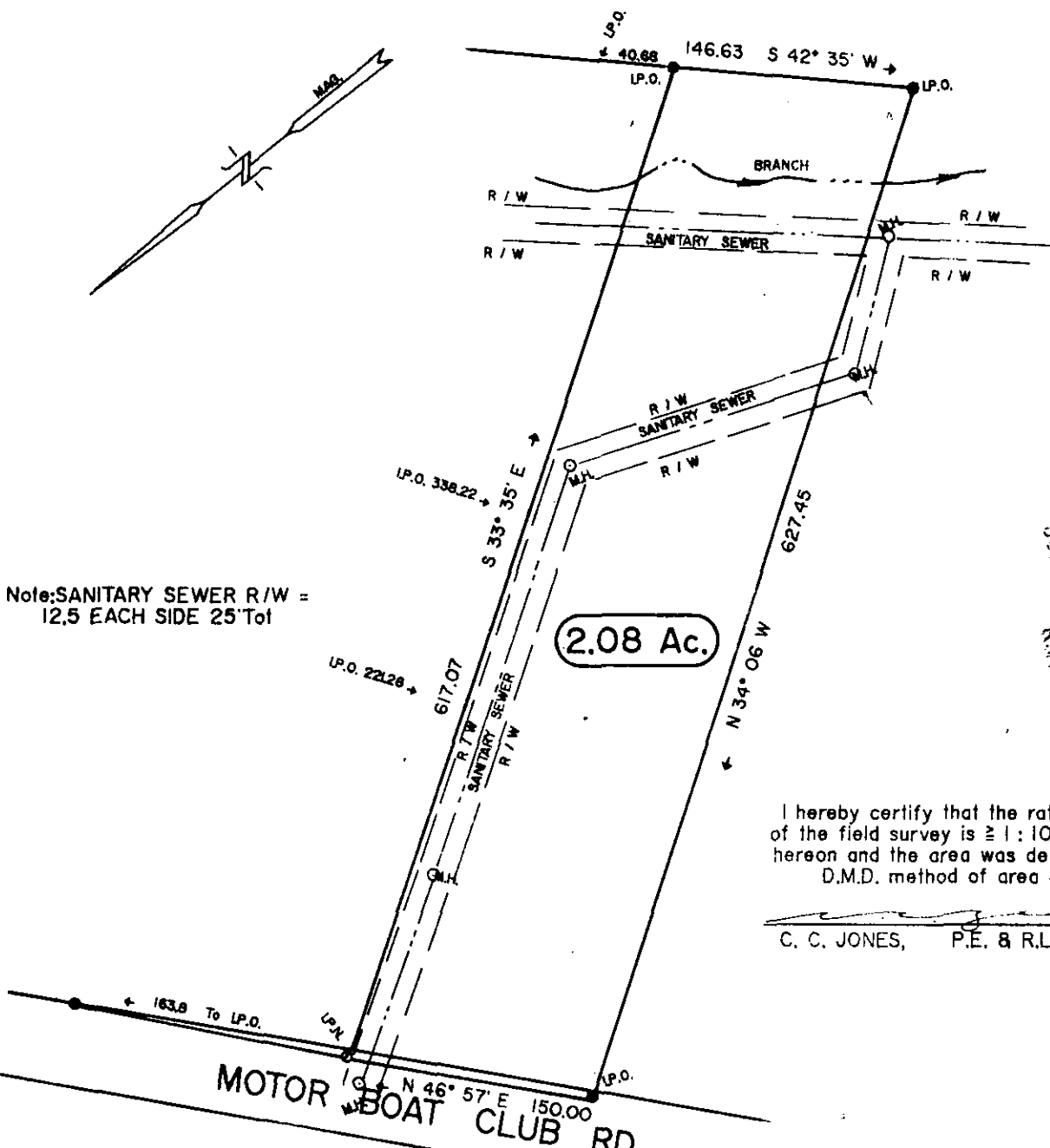

2.08 Ac.

FILED  
 GREENVILLE CO., S.C.  
 JUL 17 12 15 PM '86  
 JOHNNIE S. TANKERSLEY  
 CLERK R.M.C.

I hereby certify that the ratio of precision of the field survey is  $\geq 1:10,000$ , as shown hereon and the area was determined by the D.M.D. method of area calculation.

C. C. JONES, P.E. & R.L.S. #1144

PROPERTY OF  
 TIMOTHY J. WHITLEY  
 &  
 DENISE D. WHITLEY  
 GREENVILLE Co., S. C.

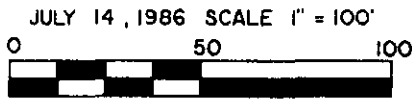

12-Y-25 2489

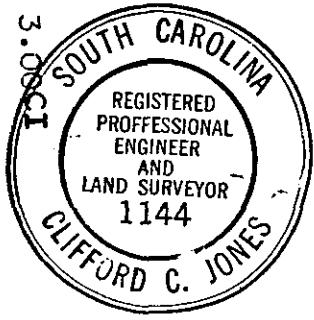

JONES ENGINEERING SERVICE  
 1006 EAST PERRY RD.  
 GREENVILLE, S.C. 29609

2 JUL 17 86 625